

an iron pin at or near the water level of Huntington Lake; thence with the water level of said lake as the line, having a traverse line of S. 36-43 W. 92 feet to an iron pin; thence, S. 37-12 W. 221.1 feet to an iron pin on the Northern edge of the right-of-way for Huntington Road; thence, with the northern edge of the right-of-way for Huntington Road N. 83-28 W. 127.2 feet to an iron pin; thence continuing with the northern edge of the right-of-way for Huntington Road N. 82-32 W. 22.8 feet to an iron pin; thence N. 36-45 W. 493.3 feet to an iron pin on the Southeastern edge of the right-of-way for Raven Road; thence with the curve of the Southeastern edge of the right-of-way for Raven Road the following courses and distances: N. 85-38 E. 25.7 feet to an iron pin; thence N. 75-33 E. 63.2 feet to an iron pin; thence N. 62-56 E. 61.1 feet to the point of beginning.

This is the same lot of land conveyed unto Jacob C. Bowman and Shirley J. Bowman by deed of Hugh B. Croxton and H. Caldwell Harper, dated September 14, 1972, and recorded September 21, 1972, in Deed Book _____, at Page _____, of record in the Office of the Clerk of Court for Greenville County, South Carolina."

MORTGAGEE'S MAILING ADDRESS: North Main St., Mt. Airy, N. C.

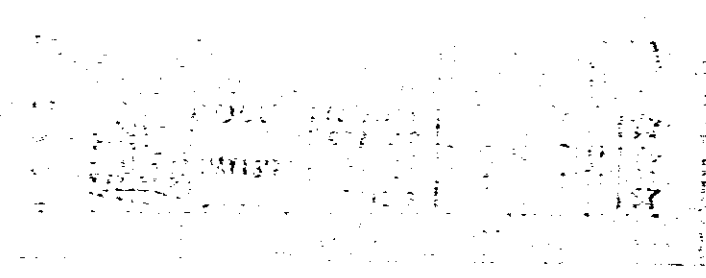

TOGETHER with all and singular the Rights, Members Hereditaments and Appurtenances to the said Premises belonging or in anywise incident or appertaining.

TO HAVE AND TO HOLD all and singular the Premises before mentioned unto the said _____

Anne J. Turmyre, her

_____ Heirs and Assigns forever. And ~~we~~ _____ do hereby bind ourselves

and our _____ Heirs, Executors and Administrators to warrant and forever defend all and singular the said Premises unto the said Anne J. Turmyre, her

_____ Heirs and Assigns, from and against us and our Heirs, Executors, Administrators and Assigns and every person whomsoever lawfully claiming or to claim the same or any part thereof.

4328 RW-23